



PROFESSIONAL
SKINCARE
FOR ALL

A RANGE FOR EVERY CONCERN



GERMAINE^{DE}CAPUCCINI

	Skin Type / Concern	Product Range	Page
SPECIFIC CARE	Daily Essentials	Options Universe	4
	Stressed Skin	Royal Jelly	5
	Oily, Acne & Combination Skin	Purexpert	6
	Dehydrated Skin	Hydracure	7
	Sensitive Skin	So Delicate	8
	Dermocosmetics for Sensitive Skin	B-Calm	9
	Pollution Defence	Excel Therapy O2	10
	Certified Organic	Naturae	11
ADVANCED ANTI-AGEING	Dull & Stressed Skin	Timexpert Radiance C+	12
	Lifting & Firming	Timexpert Lift (IN)	13
	Lines & Wrinkles	Timexpert Rides	14
	Repair & Regeneration	Timexpert SRNS	15
	Darkspots & Pigmentation	Timexpert White	16
	Medical Aesthetics	Synergyage	17
BODY	Mind, Body & Soul	Sperience	18
	Luxury Body Care	Phytocare	19
	Specific Body care	Perfect Forms	20
	Especially for Mens Skin	For Men	21
EQUIPMENT		Efficacy3	23
		LED-Xpert	24
		Dermatech Pen	26

Specific Skincare

For over 50 years, scientists at Germaine de Capuccini have perfected powerful formulations that target specific skin concerns.

Our vast collection of specialised products and treatments are grouped into ranges. Each range is highly effective at treating a specific concern and includes multiple formulations, suited to each skin type.



OPTIONS UNIVERSE DAILY ESSENTIALS

Our core, dynamic range provides a wide array of products that form the basis of our prescriptive professional facial treatments. This flexible range allows professionals to create highly personalised therapies that adapt to the needs of any individual.

Home-use products from the Options range include all the essentials and some advanced booster serums, suited to all skin types.



**2x PROFESSIONAL
TREATMENTS**



**12x HOME
PRODUCTS**



ROYAL JELLY STRESSED SKIN

Packed with antioxidants and essential nutrients, our Royal Jelly range provides intense nourishment and vitality for tired and stressed skin. Poria Cocos and Royal Jelly Extract help the skin to regain its strength and natural immunity against daily aggressions for a radiant and healthy complexion.

The Royal Jelly range is particularly good at combating the ageing effects of smoking.



1x PROFESSIONAL
TREATMENT



3x HOME
PRODUCTS



PUREXPERT

ACNE, OILY & COMBINATION SKIN

A unisex range designed for young, oily or acne prone skin. Containing gentle but highly effective ingredients, Purexpert works to regulate oil production without stripping the skin.

Purexpert provides a long-term solution to spots, acne and oiliness, leaving the skin with a clean, healthy and matt appearance.



**1x PROFESSIONAL
TREATMENT**



**12x HOME
PRODUCTS**



HYDRACURE DEHYDRATED SKIN

An intensive moisturising programme for all skin types suffering from dehydration and dryness. Hydracure combines three molecular weights of Hyaluronic Acid with thermal aqua from a Japanese volcanic spring to deliver deep hydration.

With three creams for different skin types, Hydracure regulates water-loss and strengthens the defence system of the skin, helping it to repair and preventing further dehydration.



**1x PROFESSIONAL
TREATMENT**



**6x HOME
PRODUCTS**



SO DELICATE SENSITIVE SKIN

This hypo-allergenic range contains a blend of natural plant extracts, oils and our exclusive Defensive Complex to soothe irritated skin. By reinforcing the protective barrier, So Delicate increases the skin's tolerance so that, over time, it becomes less sensitive.

This hypo-allergenic and dermatologist tested range is perfectly suited to those whose skin is easily irritated.



**1x PROFESSIONAL
TREATMENT**



**3x HOME
PRODUCTS**



B-CALM DERMOCOSMETICS FOR SENSITIVITY



B-Calm is specifically designed to reduce and prevent the symptoms of extremely sensitive skin and rosacea. This expert dermocosmetic range has been created in close collaboration with the Faculty of Medicine Department at the University of Valencia.

Our exclusive 'Skinbiome Repair' formula rebalances the skin's bacterial flora which is responsible for providing a protective barrier. When this barrier is healthy, the skin can defend itself and therefore becomes less reactive and irritable.



**1x PROFESSIONAL
TREATMENT**



**5x HOME
PRODUCTS**



EXCEL THERAPY O₂ POLLUTION DEFENSE

This intelligent range protects and repairs the skin from the 3 main types of pollution (Air, UV, Domestic) along with Artificial Blue Light emitted from electronic screens. These pollutants steal oxygen from our cells which causes premature signs of ageing and dull tone.

Excel Therapy O₂ contains exclusive ingredients that restore the skin's defence mechanisms, increase the oxygen supply and provide a physical barrier to stop toxic particles entering the skin. This helps to prevent the early signs of ageing whilst providing a bright, healthy complexion.



**1x PROFESSIONAL
TREATMENT**



**12x HOME
PRODUCTS**



NATURAE CERTIFIED ORGANIC

Our Naturae range is formulated with essential oils and ingredients derived from ecologically cultivated plants. Its key ingredient, organic White Tea extract, is one of nature's most powerful antioxidants which is highly effective at nourishing, hydrating, repairing and protecting the skin.

This range has been awarded the Ecocert certification of organic cosmetics thanks to its natural ingredients which are free from silicones, parabens and artificial colourings.



**1x PROFESSIONAL
TREATMENT**



**4x HOME
PRODUCTS**



TIMEXPERT RADIANCE C+ DULL & STRESSED SKIN

Timexpert Radiance C+ combines Pure Vitamin C with the patented HLG nanopolymer, thus creating a treatment 6 times more effective.

A powerful neutraliser of free radicals with protecting activity to prevent photoageing. Besides, as the synthesis of collagen is stimulated, the skin's firmness is enhanced.

The complexion regains transparency and glow; it actively illuminates stressed, dull or sallow skin.



**2x PROFESSIONAL
TREATMENT**



**6x HOME
PRODUCTS**



TIMEXPERT LIFT (IN) LIFTING & FIRMING

An intelligent range that emulates the effects of surgical lifting. Timexpert Lift (IN) works at the root of the problem within the skin to restructure and redefine the facial contour, delivering volume, lift and firmness to flaccid or sagging skin.

Our exclusive ingredient, V-Matrix, is a high-performance complex that rebuilds the mesh that forms the dermis. Calcium and Glucose stimulate the production of Hyaluronic Acid in the dermis to provide a constant reserve of hydration. This increases the density of the skin and provides intense rejuvenation.



**1x PROFESSIONAL
TREATMENT**



**5x HOME
PRODUCTS**



TIMEXPERT RIDES LINES & WRINKLES

Developed following our latest research into how wrinkles form, our exclusive, high-performance formulae treat both dynamic (expression) wrinkles and static (ageing) wrinkles. This revolutionary programme provides substantial results in just 30 days.

BTX-Tripeptide neutralises the effect of the facial dermo-contractions whilst Tissulage Tech regenerates the extracellular matrix, rebuilding damaged tissue and compacting the structure of the skin. The volume and length of wrinkles (both fine and deep) is reduced whilst skin firmness and suppleness is improved.



**2x PROFESSIONAL
TREATMENT**



**10x HOME
PRODUCTS**



TIMEXPERT SRNS REPAIR & REGENERATION



A powerful all-round anti-ageing range with formulae containing some of the world's highest concentrations of active ingredients (up to 60%). Timexpert SRNS is designed to boost the skin's protective system during the day and aid repair and rejuvenation during the night, providing firming, wrinkle-reduction, revitalisation, improved pigmentation and hydration.

Timexpert SRNS (Synchronised Regenerating Natural System) harnesses the power of epigenetics to influence the behaviour of genes to achieve their optimal performance in regenerating cells.



**1x PROFESSIONAL
TREATMENT**



**9x HOME
PRODUCTS**



TIMEXPERT WHITE DARKSPOTS & PIGMENTATION

A specialised range to reduce the appearance of pigmentation, darkspots and uneven tone.

Working intensely before, during and after the formation of darkspots, Germaine de Capuccini's exclusive Melanolight Process technology regulates the pigmentation process to provide even, uniformed and radiant skin.



**1x PROFESSIONAL
TREATMENT**



**6x HOME
PRODUCTS**



SYNERGYAGE MEDICAL AESTHETICS

A range of cosmeceutical products created using safe and effective formulations in maximum concentrations.

Based on the latest scientific advances, Synergyage offers solutions to dermatological problems such as chronic dryness, large pores and darkspots.



2x PROFESSIONAL TREATMENTS



5x HOME PRODUCTS



SPERIENCE MIND, BODY & SOUL

The Sperience range is designed to help the mind and body rebalance for an improved overall sense of well-being. Formulated with a host of exquisite aromas and textures, Sperience provides an unforgettable treat for the senses. Choose your own personal experience:

Detox: Purifying & Detoxifying
Rid the mind & body of toxins

Serenity: Relaxing & Soothing
Switch off, unwind & calm the mind

Energy: Refreshing & Stimulating
Reactivate & recharge the body



**12x PROFESSIONAL
TREATMENTS**



**8x HOME
PRODUCTS**



PHYTOCARE LUXURY BODY CARE

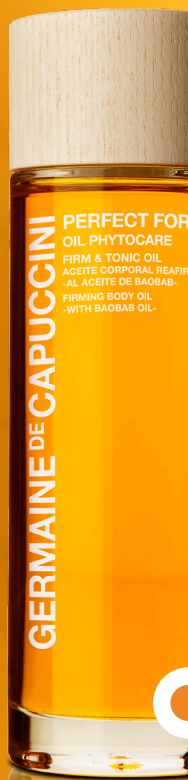

This luxurious African-inspired range contains ethically sourced Baobab seed oil - packed with antioxidants, omegas and vitamins to regenerate the skin, boost collagen production and increase suppleness. Highly recommended for use whilst pregnant.

Extracted from the majestic African Baobab tree, Baobab seed oil has an unusually high content of fatty acids, Omega 3, 6, 9 and Vitamin A, D, F, B. This provides outstanding nourishing, protective, hydrating, soothing and regenerating effects.

Suitable during pregnancy.



2x PROFESSIONAL
TREATMENTS



4x HOME
PRODUCTS



PERFECT FORMS SPECIFIC BODY CARE

A practical and dynamic range specifically designed to correct body concerns with results-driven products and treatments.

Perfect Forms provides specific solutions for the skin including essential hydration, nutrition, firming and cellulite reduction.



**4x PROFESSIONAL
TREATMENTS**



**10x HOME
PRODUCTS**



FOR MEN ESPECIALLY FOR MENS SKIN



Based on natural plant extracts, our For Men range is perfect for all skin types, including the most sensitive skin.

Rich in Vitamin C and B, Birch Sap provides the skin with even tone, hydration and firmness. Olive Leaf Extract reduces sebum secretion and inhibits bacterial growth. Vitamin C, a powerful antioxidant, leaves the skin brighter, radiant and energised with a more even texture, tone and firmness.



**1x PROFESSIONAL
TREATMENTS**



**10x HOME
PRODUCTS**



EFFICY3

3 CUTTING-EDGE TECHNOLOGIES IN 1



Our Efficacy3 Machine brings together 3 exclusive latest-generation technologies that are effective and safe, providing visible results from the very first session. Suitable for use with our face, body and medi-spa treatments.

True Monopolar Radio Frequency - high frequency electromagnetic radiation increases collagen production, tissue regeneration and skin firming.

Vacuum Push Pull - combines an exclusive vacuum and pressing technique on the tissue activating circulation, boosting oxygen and facilitating the drainage waste fluids.

Digital Transdermal Introduction (DTI) - digitally controlled Monopolar Hectometric waves transport product ingredients into the chosen layers of the skin. This improves their results whilst increasing oxygenation and lymphatic drainage.



LED-XPERT SKIN LIGHT THERAPY

LED-Xpert is a non-invasive treatment that uses high purity LED light energy to trigger natural regeneration in the skin cells to accelerate rejuvenation and repair. Used alongside our professional products to increase and maximise results.

Recommended to improve a range of skin concerns such as Sun Damage, Acne, Sensitivity, Pigmentation, Scarring, Lines and Wrinkles, Dull Tone, Flaccidity/Loss of elasticity.



RED:

Stimulates natural rejuvenation.



ORANGE:

Reduces redness.



GREEN:

Reduces darkspots.



PURPLE:

Slows down development of bacteria responsible for acne.



2400+ High Density Diodes

Provide more effective results than other Low Light Therapy (LLT) masks.

612 defocused LEDs in four colours

Ensures a wider light spread to treat a larger area of the face.

The only LED Mask to treat the face and décolletage

Two flexible pieces fit the face and décolletage emitting light close to the skin.

Before / After

5 Treatment

Treatment - LED Sensitivity + B-Calm

Concern - Rosacea, Sensitivity



Before / After

3 Treatment

Treatment - LED Imperfections + Purexpert

Concern - Acne

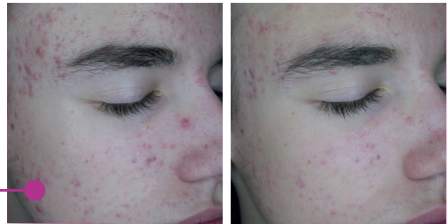

DERMATECH PEN INTENSE SKIN REJUVENATION

Using the most advanced micro-needling technology, this non-invasive treatment stimulates natural collagen production in a safe and controlled way.

Our Dermatech Pen is combined with Synergyage cosmeceutical products to treat many conditions such as large pores, wrinkles, loss of elasticity, acne scarring, pigmentation, sun damage, dull tone and stretch marks. Results can be seen immediately and will continue to improve over the following days.







GERMAINE^{DE}CAPUCCINI



Germaine de Capuccini UK



Germaine_uk

www.germaine-de-capuccini.co.uk